

EBB TIDE

Arranged and Recorded
by Richard Malsby

1st Trumpet

Slowly (M.M. $\text{♩} = 72$)

A Str. mute 8

B mf

Open 3

C f

D fz fz

E Str. mute 4

2

f

EBB TIDE

Arranged and Recorded
by Richard Malsby

2nd Trumpet

Slowly (M.M. ♩ = 72)

A Str. mute 

B

Open

3

C

D

E

Str. mute

4

2

EBB TIDE

Arranged and Recorded
by Richard Malsby

3rd Trumpet

Slowly (m.m. $\text{♩} = 72$)

A Str. mute ♩

EBB TIDE

Arranged and Recorded
by Richard Maltby

4th Trumpet (Optional)

Slowly (m.m. $\text{♩} = 72$)

A Str. mute 8

B *f*

mf

Open 3

C *f*

D *fz fz*

E Str. mute 4

2

f

EBB TIDE

Arranged and Recorded
by Richard Maltby

1st Trombone

Slowly (M.M. $\text{♩} = 72$)

EBB TIDE

Arranged and Recorded
by Richard Maltby

2nd Trombone

Slowly (m.m. $\text{♩} = 72$)

EBB TIDE

Arranged and Recorded
by Richard Maltby

3rd Trombone

Slowly (M.M. $\text{♩} = 72$)

EBB TIDE

Arranged and Recorded
by Richard Maltby

4th Trombone (Optional)

Slowly (m.m. $\text{♩} = 72$)

A

4

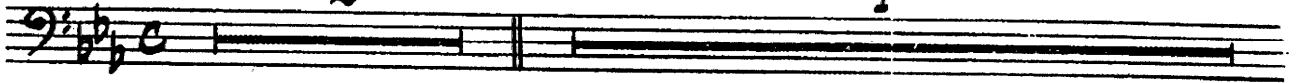

B

4

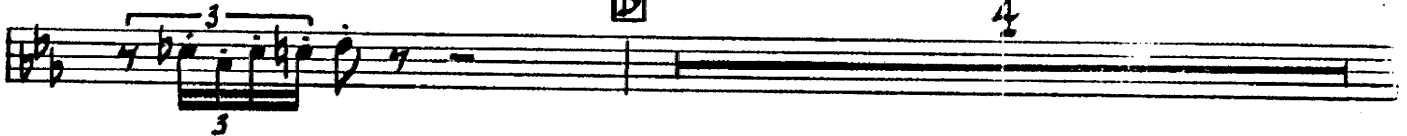

C

D

E

4

2

EBB TIDE

Arranged and Recorded
by Richard Muliby

1st Eb Alto Sax

Slowly (M.M. $\text{♩} = 72$)

- Staff 2:** Continues the melodic line with slurs and triplets.
- Staff 3:** Features a second ending bracket labeled [B].
- Staff 4:** Continues the melodic development with slurs and triplets.
- Staff 5:** Includes a third ending bracket labeled [C].
- Staff 6:** Contains a complex triplet figure.
- Staff 9:** Concludes the piece with a final melodic phrase.

EBB TIDE

Arranged and Recorded
by Richard Maltby
2nd Eb Alto Sax

Slowly (M.M. $\text{♩} = 72$)

EBB TIDE

Arranged and Recorded
by Richard Maltby

1st Bb Tenor Sax

Slowly (M.M. $\text{♩} = 72$)

EBB TIDE

Arranged and Recorded
by Richard Malby

2nd Bb Tenor Sax
Slowly (M.M. ♩ = 72)

EBB TIDE

Arranged and Recorded
by Richard Malby

E♭ Baritone Sax

Slowly (M.M. ♩ = 72)

EBB TIDE

Arranged and Recorded
by Richard Malby

Bass

Slowly (M.M. $\text{♩} = 72$)

A

Section A, starting with a mezzo-forte (*mf*) dynamic. The notation includes a bass clef, a common time signature (C), and a key signature of two flats (B-flat and E-flat). The melody consists of eighth notes with triplet markings (3) and a final quarter note.

B

Section B, continuing the melody with eighth notes and triplet markings (3).

C

Section C, starting with a forte (*f*) dynamic. The notation includes a bass clef, a common time signature (C), and a key signature of two flats (B-flat and E-flat). The melody consists of eighth notes with triplet markings (3) and a final quarter note.

D

Section D, continuing the melody with eighth notes and triplet markings (3).

E

Section E, starting with a mezzo-forte (*mf*) dynamic. The notation includes a bass clef, a common time signature (C), and a key signature of two flats (B-flat and E-flat). The melody consists of eighth notes with triplet markings (3) and a final quarter note.

EBB TIDE

Arranged and Recorded
by Richard Malby

Drums

Slowly (M.M. $\text{♩} = 72$)

w. Blk. $\frac{3}{4}$

Cym (lightly) f

A (Sxs.) mf

B

C (Ens.) f

f Sn. Dr. (Cym)

D

E (Sxs.) mf

(Sxs.) Sn. Dr.

EBB TIDE

Arranged and Recorded
by Richard Malsby

Guitar

Slowly (M.M. $\text{♩} = 72$)

2 **A** Ebmaj⁷ Cm⁹ Fm⁹ Ebmaj⁷Fm⁷Gm⁷

Abmaj⁷ A⁷⁻⁵ Bb⁹ Ebmaj⁹ BbdimEbb Db⁶ Eb Db⁶

C Db Eb C (dim)Fm⁷ Cm Bb⁷⁻⁹ **B** Ebmaj⁷ Cm⁹

Fm⁹ Ebmaj⁷Fm⁷Gm⁷Abmaj⁷ A⁷⁻⁵ Bb⁹ Ebmaj⁹ BbdimEbb

Db⁶ Eb D Db⁶ C Db Eb C⁷ C⁹

C Fm Db Fm G Cm Cm⁷ F⁷ Abm⁶

Eb Ddim Eb B+ Cm

Fm⁹ Bb⁷⁻⁹ **D** Eb Cm

Abm⁶ Db⁷ Abm⁶ Fm⁹ Bb⁷⁺⁵ **E** Ebmaj⁷

Cm⁹ Fm⁹ Ebmaj⁷Fm⁷Gm⁷ Abmaj⁷ Abm Bb⁷⁻⁹

Eb⁶/₉ Eb⁶/₉ Eb⁶/₉

EBB TIDE

Arranged and Recorded
by Richard Maltby
Piano

Slowly (M.M. $\text{♩} = 72$)

Ens.

A

mf

B

EBB TIDE

Piano
3

EBB TIDE

